Stet.
LD
6436
C65
1973-74
c.3

Compass

stetson
university

1973-74

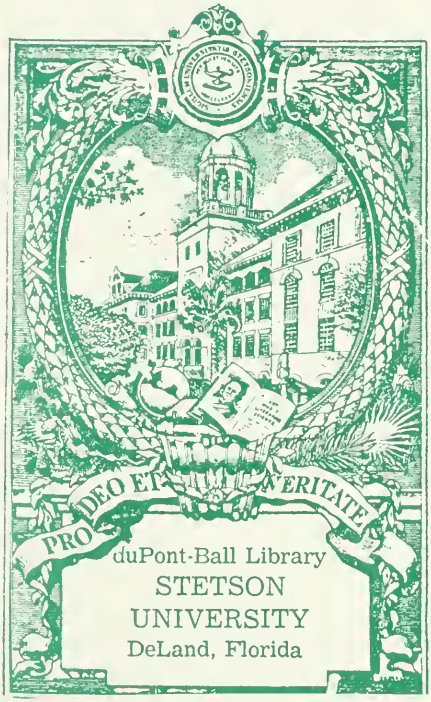
PRO DEO ET VERITATE
duPont-Ball Library
STETSON
UNIVERSITY
DeLand, Florida

Stetson University
3 4369 00459328 6

1973-
c. 3

THE COMPASS

1973 - 1974

STETSON UNIVERSITY

Editor: Pam Keene

DATE DUE

GAYLORD 234			PRINTED IN U. S. A.

Digitized by the Internet Archive
in 2010 with funding from
Lyrasis Members and Sloan Foundation

http://www.archive.org/details/stetsonuniversit1973stet

TABLE OF CONTENTS

Stetson Setting, Seal, Colors, Alma Mater 1

Campus Map 3

Welcome 5

Orientation Schedule 6

Calendar 1973-74 8

Academic Procedures 9

The Campus 12

General Information 19

Student Organizations and Activities 26

University Offices and Administrative Staff 32

Whom To See 33

Church Directory 35

244841

THE SETTING

Stetson first began as DeLand Academy in 1883, founded by Mr. Henry DeLand. In 1889 Mr. John B. Stetson, a wealthy hat manufacturer, donated a large sum of money to Mr. DeLand for his school. Mr. DeLand changed the name of his academy and thus John B. Stetson University was founded. The Academy has now grown to a University with three Colleges — the College of Liberal Arts, the School of Music and the School of Business Administration, located in DeLand and the College of Law, located in St. Petersburg, Florida, about 150 miles west of DeLand.

DeLand itself is a quiet, residential community of nearly 20,000 people. It is bordered by beautiful lake country to the south west, the Ocala National Forest to the west and is surrounded by many bubbling fresh-water springs. A big attraction of DeLand is the location of "World-Famous Daytona Beach" only 20 miles to the east. Disney World, just south of Orlando is a 45 minute drive southwest. DeLand is accessible by car on Interstate 4 and State Highways 17 and 92. Greyhound and Trailways busses make scheduled stops at DeLand and the Atlantic Coast Line Railroad has a station at DeLand. Eastern and National Air Lines have an airport 16 miles from campus at Daytona Beach. The McCoy Airport in Orlando is only an hour's drive from DeLand.

THE STETSON SEAL

The seal of Stetson University was adopted between 1889 and 1891. It first appeared on a university catalogue in 1891. The drawing was done by an artist-in-residence and approved by President Forbes, Henry DeLand and John B. Stetson as well as the Board of Trustees. The Latin motto, "Pro Deo et Veritate", is translated "For God and Truth". The lamp, signifying the light of truth, rests upon the book of wisdom.

THE STETSON COLORS

The Stetson colors, green and white, were adopted about the same time as the seal and were used at the beginning of intercollegiate athletics in Florida. At the first commencement in 1893, the stage was decorated with green and white. It is believed that the colors were chosen from the rich green of the orange trees and the pure white of the orange blossoms, a magnificent sight in the spring throughout Florida's great citrus belt. Green signifies growth and white represents purity.

ALMA MATER

Dear Alma Mater, smile upon thy children!
Gladly we greet thee, altogether lovely;
Peace be within thy classic halls and temples,
Hail, Alma Mater dear!

Hail to the heroes who have gone before us,
Young men and maidens, filled with true devotion!
Bright in their glory, fadeless and undying,
Hail to our heroes gone!

Hail to our classmates, bound by ties ne'er broken;
Here once again we pledge our vows of friendship;
Brave hearts and true hearts sound aloud the chorus,
Long live our comrades dear!

Dear Alma Mater, tenderly thy children
Gather, and bring to thee gracious salutations;
Comrades, your voices lift once again in chorus;
Hail, Alma Mater dear!

STETSON UNIVERSITY CAMPUS

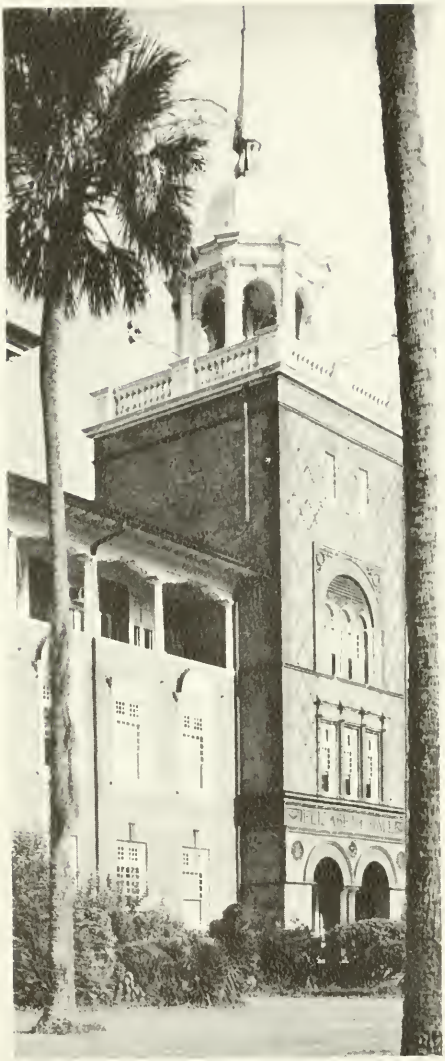

1. President's Home
2. Flagler Hall
3. Davis Hall (Business School)
4. Elizabeth Hall (Admin. - Aud.)
5. Sampson Hall (Art Gallery)
6. duPont Ball Library
7. Sage Hall (Science Building)
8. Carson Hall (Men's Dorm)
9. Gordis Hall (Men's Dorm)
10. Smith Hall (Men's Dorm)
11. New Dormitory (Men's Dorm)
12. Wesley Foundation
13. Alumni — Development
14. Allen Hall (B.S.U.)
15. Public Relations
16. DeLand Hall (Speech — Theater)
17. Gillespie Museum (Geology)
18. Stetson Hall (Women's Dorm)
19. Student Government Building
20. Conrad Hall (Women's Dorm)
21. Carlton Student Union
22. Cafeteria (Commons)
23. Hat Rack
24. Post Office
25. Bookstore
26. Intern Lab
27. Hulley Gym (Men)
28. Hulley Tower
29. Chaudoin Hall (Women's Dorm)
30. Infirmary
31. Emily Hall (Women's Dorm)
32. R.O.T.C. Headquarters
33. Panhellenic Building
34. Cummings Gym (Women)
35. Tennis Courts
36. Stover Theatre
37. Fraternity Area
38. Hulley Field
39. Track and Softball Field
40. Presser Hall (Music School)
41. Guidance and Counseling Center
42. Swimming Pool

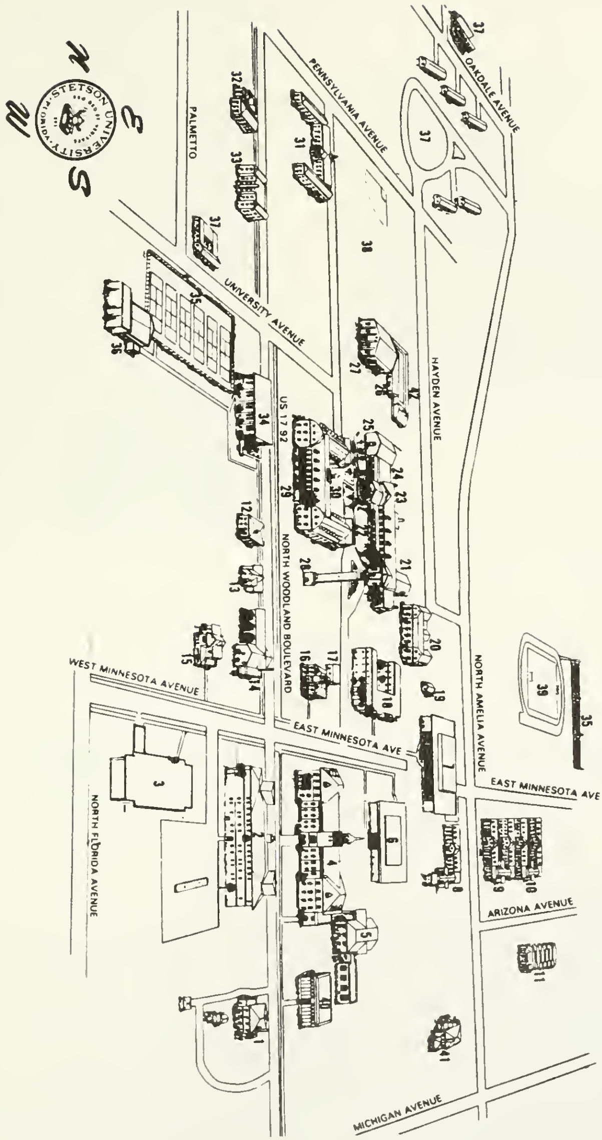
STETSON UNIVERSITY
FLORIDA
PALMETTO
PENNSYLVANIA AVENUE
OAKDALE AVENUE
UNIVERSITY AVENUE
HAYDEN AVENUE
US 17 92
NORTH WOODLAND BOULEVARD
WEST MINNESOTA AVENUE
EAST MINNESOTA AVE
NORTH AMELIA AVENUE
EAST MINNESOTA AVE
ARIZONA AVENUE
NORTH FLORIDA AVENUE
MICHIGAN AVENUE

STETSON UNIVERSITY

DELAND, FLORIDA

32720

ORIENTATION COMMITTEE

Dear Incoming Student,

It is our pleasure on behalf of the Orientation Committee to welcome you as a new member of the Stetson community. When you arrive on campus this fall, we will serve as your official host and hostess. We are not only anxious to meet you personally, but to assist you in becoming acquainted with the other members of Stetson University. We trust that you will find not only people who are willing to be of assistance to you, but of greater importance, people who want to greet you as new friends.

The Orientation Week schedule is included in this handbook. We encourage you to become familiar with the Orientation Week program so that we might answer any questions that you have concerning the activities. As you familiarize yourself with the Orientation schedule, please keep in mind that this Week has been designed for you, and you will receive the greatest benefit from this Week only by attending all of the activities. By taking full advantage of the opportunities afforded you during this Week your future years at Stetson will be made much more meaningful.

The opportunities afforded during Orientation Week include a wide variety of academic, informational, and social activities. We hope that you will help us make Orientation Week a success for you by participating in all of these.

Debra Miller

Dave Shaw

Co-chairmen 1973-74

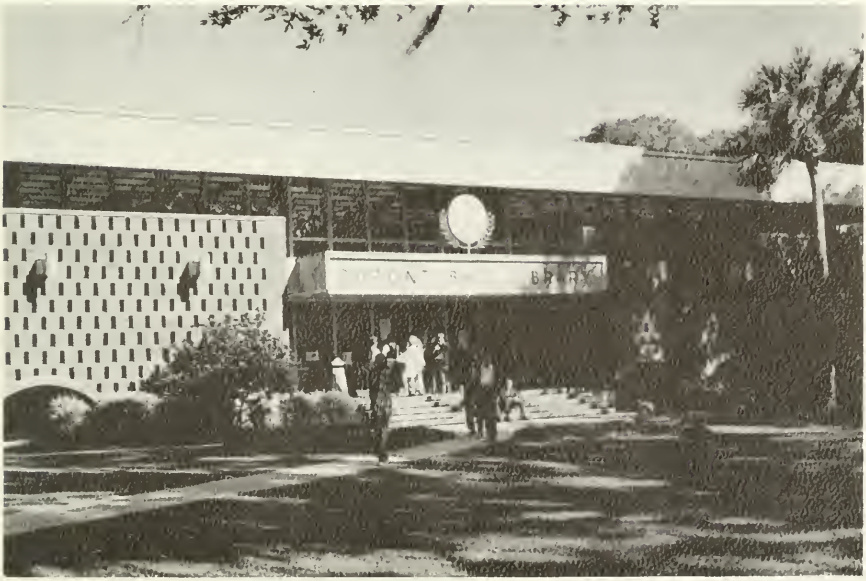

ORIENTATION PROGRAM
FOR
FRESHMAN AND TRANSFER STUDENTS
1973

SUNDAY, SEPTEMBER 2

New Students Arrive — Residence Halls Open	8:00 A.M.
Reception for Parents — Carlton Union Bldg. Student Lounge	1:30-3:30 P.M.
General Meeting for all New Students — Elizabeth Hall Auditorium	4:30 P.M.
Dinner — University Cafeteria — Carlton Union Building	4:45-6:45 P.M.
Meeting of New Students with Academic Deans Liberal Arts — Elizabeth Hall Aud. — Dean Robert Chauvin School of Business Administration — Davis Hall — Dean E. C. Furlong School of Music — Presser Hall — Dean Paul Langston	7:00 P.M.
Meeting of Freshmen with Student Academic Advisors (See packet for place)	8:00-9:00 P.M.
Social Hour — Pool Party	9:00-11:00 P.M.
Dorm Meetings	11:00 P.M.

MONDAY, SEPTEMBER 3

Testing (See Testing Schedule)	8:00 A.M.-3:00 P.M.
Meeting of Transfer Students — Elizabeth Hall Auditorium	9:00 A.M.
Happy Hour for Transfer Students and Upperclassmen	10:00-11:00 A.M.
Meeting with Student Deans — Men in Elizabeth Hall Auditorium — Women in Stetson Room Carlton Union Building	3:30 P.M.
President's Reception — President's home	7:00 P.M.
Social Hour (Cellar Door)	8:30 P.M.

TUESDAY, SEPTEMBER 4

Testing (See Testing Schedule)	8:00 A.M.-3:00 P.M.
Meeting of New Men with Dean of Students — Stetson Room	3:30 P.M.
Meeting of New Women with AWS — Elizabeth Hall Auditorium	3:30 P.M.
Meeting of Freshmen with Student Academic Advisors (See packet for place)	7:00-8:00 P.M.
ODK and Mortar Board Activities Night — Carlton Union Building (ODK and Mortar Board Sponsors of Evening Activities)	8:00 P.M.

WEDNESDAY, SEPTEMBER 5

Registration for Transfer Students (See Packet for Appointment Time)	8:00-10:00 A.M.
Meeting with Faculty Advisor — (See Packet)	8:00-10:00 A.M.
Registration for Freshmen — Flagler Hall	10:00 A.M.-5:00 P.M.
Coffee Hour for all Students — Flagler Hall North Entrance	10:00 A.M.
Married Students Program — Carlton Union Building	7:30 P.M.
Band Party — Carlton Union Building	8:30 P.M.

THURSDAY, SEPTEMBER 6

Registration for Transfer Students (See Packet for Appointment Time)	8:00-10:00 A.M.
Convocation — Forest of Arden	10:00 A.M.
Classes	11:00 A.M.

FRIDAY, SEPTEMBER 7

Classes	8:00 A.M.
Pit Barbeque Concert — The Pit	5:30 P.M.

SATURDAY, SEPTEMBER 8

Beach Party — Daytona Beach	11:00 A.M.-3:00 P.M.
Fraternity Open Houses — All Students Invited	8:00 P.M.
Movie — Stetson Room	9:00 P.M.

SUNDAY, SEPTEMBER 9

Local Church Service — See Compass for times and places

WEDNESDAY, SEPTEMBER 12

University Chapel Service — Elizabeth Hall (Voluntary)	10:00 A.M.

CAFETERIA HOURS

Breakfast	7:00-9:15 A.M.
Lunch	11:15-1:15 P.M.
Dinner (Monday - Thursday)	4:45-6:15 P.M.
(Friday - Sunday)	4:45-6:15 P.M.

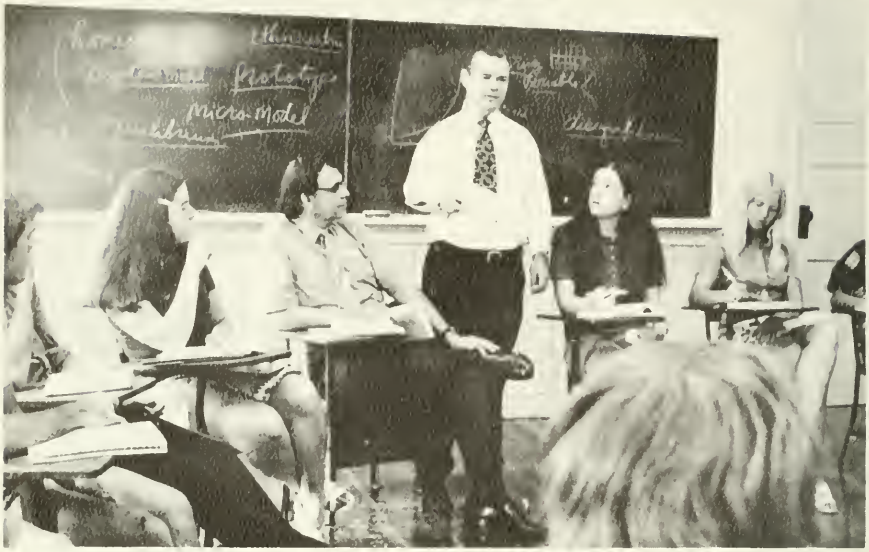
Micro-Model

CALENDAR
1973-74

FALL SEMESTER		
Sunday, September 2		Freshman arrive
Monday, September 3		Testing and Orientation
	Afternoon	Registration for pre-registered students
Tuesday, September 4	A. M.	Freshmen meet Advisers
	Afternoon	Freshmen registration
Wednesday, September 5	A. M.	Freshmen registration continued
	Afternoon	Registration for non-pre-registered students
Thursday, September 6	10:00 A. M.	Convocation
	11:00 A. M.	Classes begin
Wednesday, September 12		Last day to add courses
Friday, October 5		Last day to drop courses
Monday, October 15		First grade inventory due
Monday, November 12		Second grade inventory due
Wednesday, November 21	6:00 P. M.	Begin Thanksgiving recess
Monday, November 26	8:00 A. M.	Classes resume
Friday, December 14		Classes end
Monday, December 17		Final examinations begin
Friday, December 21		Final examinations end
WINTER TERM		
Monday, January 7		Registration
Tuesday, January 8	8:00 A. M.	Classes begin
Wednesday, February 13		Classes end
Thursday, February 14		Final examinations
SPRING SEMESTER		
Monday, February 18		Registration
Tuesday, February 19	8:00 A. M.	Classes begin
Friday, February 22		Last day to add courses
Friday, March 15		Last day to drop courses
Monday, April 1		Grade inventory due
Thursday, April 11	6:00 P. M.	Begin Easter recess
Monday, April 22	8:00 A. M.	Classes resume
Friday, May 24		Classes end
Monday, May 27		Final examinations begin
Friday, May 31		Final examinations end
Sunday, June 2		Commencement
SUMMER SESSION		
Monday, June 17		Registration
Tuesday, June 18		Classes begin
Wednesday, August 7		Classes end
Thursday, August 8		Final examinations
Friday, August 9		Commencement

ACADEMIC PROCEDURES

Students should become familiar immediately with the Office of the Registrar. This office strives to serve each student. However, all (including students and staff) must observe University policies and requirements. Information concerning limitation, minimum requirements, etc. may be obtained from this office. Referral to other agencies of the University in the case of problems will also be performed by the Office of the Registrar. Information about a student's record is released ONLY to advisers, the student personnel offices, and other official University agencies on a need-to-know basis unless the student himself instructs this office to release the information. If there are questions concerning the confidentiality of records, students should see the Registrar or the Student Deans.

REGISTRATION APPOINTMENTS

Registration appointments are distributed by the Office of the Registrar.

SCHEDULE OF COURSES

Approximately two weeks before registration, the Schedule of Courses for the upcoming term is published. Copies of the Schedule may be obtained from the Office of the Registrar.

CHANGE OF STUDENT INFORMATION

Change of information such as address, grade mailing, major, etc. should be reported to the Office of the Registrar so that the change may be incorporated into the student record.

CLASS CHANGES AFTER REGISTRATION

A. During the Drop/Add period, a student should complete a Drop/Add form. Copies of the form may be obtained from the student's adviser or from the Office of the Registrar. The form must be signed by the student's adviser and the form submitted to the Office of the Registrar. The dates for processing Drop/Add forms will appear in the University Calendar.

B. After the close of the Drop/Add period, a student wishing to delete a course from his schedule must process a Withdrawal from Course form. These forms are available from the Office of the Registrar. The student must obtain permission from his adviser, a grade (W or WF) from his instructor, and submit the form to the Office of the Registrar. Consult the University Calendar for deadline dates.

QUALITY POINTS

Stetson University is on a 3.0 system

A = 3.0 quality points for each hour

B = 2.0 quality points for each hour

C = 1.0 quality point for each hour

D = 0 quality point for each hour

F = —1 quality point for each hour

REQUIRED GRADE AVERAGES

In order to progress toward graduation, it is necessary that a student complete courses with satisfactory grades. Whenever a student's academic average falls below a "C" (1.0), he will be placed on probation. A student on probation who does not earn a satisfactory average during his next term of enrollment may be excluded from further registration. In the event a student is experiencing academic difficulties, he should talk with his adviser concerning his educational program.

GRADE REPORTS

Grades are mailed from the office of the Registrar as soon as possible after the close of the semester. Grades are mailed to the student's home address and also distributed through the campus post office boxes.

TRANSCRIPTS

To request an official transcript of his University record, the student notifies the office of the Registrar in writing.

APPLICATION FOR DEGREE

During the semester preceding the graduation semester, the student must file an application for degree and submit the form to the office of the Registrar. Consult the University Catalogue for deadline dates.

RECORDS FROM OTHER COLLEGES OR UNIVERSITIES

It is necessary that an official copy of all work attempted at other institutions be on file in the office of the Registrar. Therefore, if a student attends another school after enrolling at this University, he must request the Registrar at the other institution to forward an official transcript directly to the office of the Registrar at Stetson University.

SELECTIVE SERVICE

Information and forms for reporting school attendance are available in the office of the Registrar.

STUDENTS ATTENDING SCHOOL UNDER THE AUSPICES OF A FEDERAL AGENCY

The Registrar's office will furnish certification of attendance upon request of the student.

CLASS ABSENCE

Although independent study is encouraged at Stetson, regular attendance at many classes is required. The individual colleges of the University may establish their own attendance regulations. It is the student's responsibility to acquaint himself with the policy of each of his instructors.

While there are no "excused" absences, a student who misses a class due to circumstances beyond his control may have these absences explained by the Infirmary or the appropriate student dean.

In order to receive an Infirmary explanation for class absence, a student must report physically to the Infirmary and be diagnosed as being too ill to attend class. A report to the Infirmary after the illness or telephone calls will not suffice for obtaining an Infirmary explanation.

If a student is too ill to report physically to the Infirmary, the appropriate student dean should be notified, so that necessary steps may be taken to provide the proper medical attention and to inform instructors.

CLASSIFICATION OF STUDENTS

Regular students are those registered as candidates for undergraduate degrees. They are full time in any semester if they carry at least 12 semester hours of class work, part time if they carry less. Regular students are Freshmen until they have completed 27 hours, Sophomores on completion of 27 hours, Juniors after completion of 64 hours, and Seniors when they have completed 96 hours with a "C" average.

Special students are not eligible to work toward a degree.

Graduate students are those in progress toward a graduate degree.

Unclassified students are those who are not candidates for degrees.

Auditors attend classes but do not receive credit; they participate in class work at the option of the instructor.

UNIVERSITY CATALOGUE

Each student should become familiar with the University Catalogue. He should pay special attention to the section that deals with degree requirements in his major. Then, in consultation with his faculty adviser, he should, during his first semester in attendance, plan his program of study.

ADMINISTRATIVE OFFICES

Administrative offices are open from 8:30 a.m. to 12:00 noon and from 1:00 p.m. to 4:30 p.m. Monday through Friday. Students are urged to transact business during these hours.

CARLTON STUDENT UNION

Carlton Student Union houses the University Commons (cafeteria), Hatrack (soda shop), cue room, bowling alley, Stetson Room (banquet hall and auditorium), post office, student and faculty lounges, the Placement Office, private dining rooms, guests rooms, and the University Bookstore.

Reservations for guest rooms, meeting rooms, and private dining rooms may be made at the desk in the lobby. The student lounge is equipped with stereo, piano, and color television.

LOUNGES AND MEETING ROOMS HOURS

Monday - Friday	7:30 a.m. - 11:00 p.m.
Friday and Saturday	7:30 a.m. - 12:00 a.m.
Sunday	10:30 a.m. - 11:00 p.m.

BOOKSTORE

The Bookstore stocks all required and non-required books, items for personal use and health care, university jewelry and souvenirs, classroom supplies, stationery and greeting cards, and many more miscellaneous items and novelties. Student checks may be cashed using your student identification card. Personal checks are limited to twenty-five dollars ($25.00) per day. A service charge of ten cents (10c) per check will be assessed. On purchases of two dollars ($2.00) or more this charge will be waived. Cash refunds are made only at the outside window during the hours 10:00 to 11:00 a.m. and 2:00 to 4:00 p.m. Monday through Friday. Used books are also purchased at the outside window during the hours 2:00 to 4:00 p.m. Monday through Friday. These hours are maintained except during the first week of each school term.

BOOKSTORE HOURS

Monday - Friday ..... 8:00 a.m. - 4:30 p.m.
Monday Evening ..... 5:45 p.m. - 7:30 p.m.
Saturday ..... 9.00 a.m. - 12:00 noon

POST OFFICE

All students, including those who live off campus, are assigned post office boxes. Students are urged to pick up their mail daily.

Hours

Monday - Friday ..... 8:00 a.m. - 4:30 p.m.
Saturday (no window service), mail posted ..... 8:00 a.m. - 10:00 a.m.

COUNSELING CENTER

The Counseling Center provides individual and small grounp counseling services, testing, vocational information, and further referral services. These services are provided without charge to the student. Information exchanged is confidential and does not become a part of the student's school records.

Interested students are invited to drop by the Counseling Center for an appointment or to telephone if they desire.

FINANCIAL AID TO STUDENTS

The purpose of the Financial Aid Program at Stetson University is to make available financial assistance to any student who qualifies for admission but would be unable to enroll or continue his education due to financial circumstances beyond his control.

After an applicant is accepted for admission, his Parents' Confidential Statement has been appraised, and an amount of financial need has been established, the Financial Aid Committee determines which type, or types, of aid will best fit his circumstances. Most applicants will have their need met through a combination of various types of aid.

Financial aid is awarded to Stetson students on the basis of need and a request must be submitted each year for renewal.

FOOD SERVICES

The University Cafeteria is located in the Carlton Union Building. A dietitian is available to aid students who need special diets.

The "Hatrack" is the soda shop, also located in the Union Building.

Banquets and special meals are catered in private dining rooms and the Stetson Room on the second floor of the building.

Operating hours will be posted.

HEALTH SERVICES

The University Infirmary, located in the north wing of Chaudoin Hall, is open from 7 a.m. till 10 p.m. with nurses on duty. After 10 p.m., a nurse is available at the infirmary for emergency treatment. Dr. Landon Smith, the University's physician, is in the Infirmary at 1 p.m. on Mondays, Tuesdays, Wednesdays, and Fridays, and at 8 a.m. on Thursdays. Students are free to see other doctors at their own expense. The Infirmary personnel will be glad to make appointments or otherwise assist the student. Students are urged to report to the Infirmary or to the appropriate student dean's office if they are under the care of another physician.

Allergy clinic hours are Monday, Tuesday, and Friday from 9 a.m. till 11:15 a.m. Allergy shots will be administered by a Registered Nurse under the close supervision of Dr. Landon Smith.

Students will be charged for all antibiotics and prescription medications.

All students are urged to read carefully the folder on Stetson student insurance. This policy provides minimal coverage for emergency room treatment and hospitalization only. Supplementary coverage with the same insurance company is available through the Comptroller's office.

OFFICIAL NOTICES

Notices of interest or importance to students are published each week in the Stetson REPORTER. Information must be turned in to the REPORTER office on the Monday before publication. It is the student's responsibility to check his mail box for important notices and information.

PERSONAL INSURANCE

For students whose parents do not have a home owners' policy, an individual fire and extended coverage policy can be secured with $1,000.00 coverage and a minimum annual premium of $25.00.

For a student who desires broader coverage and who may have much greater valuation a tenant's home owner policy could be secured, minimum coverage, $4,000.00, with extended annual premium of $45.00-50.00.

The tenant, (student), would need to make these arrangements individually in order to provide necessary information on details of the items to be covered and a certification as to their value. This is the normal relationship of landlord/tenant in areas of insurance coverage. Certainly we will assist in any possible way and if there is interest, arrangements could be made for insurance representatives on a competitive basis to come to this campus to handle writing the policies.

STUDENT INSURANCE

Brochures explaining the Accident and Health Insurance policy offered by the University will be mailed to every student.

The University does not have insurance which covers the students' personal possessions. Each student is urged to discuss this with his family and to be sure that his possessions are insured.

PLACEMENT SERVICES

The Placement Office provides the opportunity for seniors to interview employer representatives on campus and assists students in the development of necessary files for seeking employment. The Placement Office is located in room 210 Carlton Union Building.

PRINT SHOP

The Print Shop, in the basement of the Southeast Corner of Flagler Hall is available to the students for the copying of Theses and term papers when 10 or more copies are required. Services are also available to all campus organizations for the printing of stationery, programs and notices. Hours are from 8 a.m. to 12 noon and 1 p.m. to 4:30 p.m. during the school year.

STETSON AND FLORIDA BAPTISTS

Stetson University was established by a group of dedicated Baptist leaders in 1883 as a Christian institution of higher learning. In keeping with this heritage, Christian values and moral standards are ideals to which the University is dedicated. Since 1885 the University has been related to the Florida Baptist Convention and receives financial support through its denominational budget. The relationship between the Florida Baptist Convention and the University is one of mutual faith, respect and benefit and within this context both are committed to the ideal of quality Christian higher education.

STORAGE OF PERSONAL POSSESSIONS

The University will store a reasonable number of articles during the summer but **cannot** be responsible for loss or damage.

A nominal fee will be charged for handling the storage. This is not a storage fee!

STUDENT HOUSING

All single students classified as freshmen, sophomores or juniors must live in University residence halls unless they live with their parents and commute. Those students who have senior hours and choose to live off-campus must make application to do so through the appropriate student dean's office. Whenever a student changes his address, the student dean's office must be notified. All students enrolled in the University are subject to the standards and regulations set forth in this handbook and other University literature.

All residence halls are closed during the Christmas holidays and in the periods between the Spring and Summer sessions and between the Summer and Fall sessions. Students who have no place to stay during the Christmas period are assisted by the student deans in finding accommodations. During all other holiday periods, the University reserves the right to close as many buildings as necessary. At least one building for women and one for men may be maintained to accommodate students who remain on the campus. Information concerning the buildings to be used during these periods will be circulated at least two weeks prior to each holiday period.

Realizing the need for personal privacy, the University makes every effort to guarantee such privacy to the occupants of the University residence halls.

Residence hall staff members or other University personnel will not make unannounced entry into an individual's room unless they have been instructed to do so by their Head Resident, Student Deans, or other appropriate University officials. Exceptions to this policy can be made in the interest of personal safety and protection of property.

The University reserves the right to have periodic room checks in the interest of personal hygiene and protection of property. Such checks will always be announced in advance.

TRANSPORTATION

Transportation is provided for students to many University functions which take place off the Stetson campus, in the form of University-owned station wagons. Campus organizations may rent these wagons by contacting Mr. Becker at the Service Center. The organization must provide its own driver, who has a valid driver's license.

UNIVERSITY SCHEDULE AND CALENDAR OF EVENTS

The University Catalogue and THE COMPASS contain the year's calendar. Please note cut-off dates for registration, application for degree, changes of schedule, etc. The calendar for scheduling events is kept in the Office of the Dean of Women. All social, cultural, and other University events must be scheduled on this calendar.

Following is the procedure for scheduling events and speakers on the campus:

1. The master calendar for the University which is kept in the Student Personnel offices on the first floor of Elizabeth Hall should be checked before any event is planned.
2. If a speaker is to be invited to the campus, the name should be presented to the Student Affairs Committee prior to issuing the invitation. This committee is the established channel through which speakers are cleared in order that there be no conflict in invitations going to the same individual from different groups and for the purpose of having a clearing house in the event there should be any potential controversy concerning the speaker. The committee requests that the speaker's name be presented, with as much biographical information as possible, in order that members who are not familiar with the individual may have the opportunity to vote intelligently. Unless the name presented is so well known that additional information is not necessary, the usual procedure of the committee is to vote one week following the presentation of the name.
3. Individuals who schedule events are asked to indicate information concerning facilities and equipment which will be needed for the program when the event is scheduled, in order that this information can be passed on to the proper sources.

WITHDRAWAL FROM THE UNIVERSITY

A student should report to the office of the appropriate Student Dean if he or she wishes to withdraw from the University.

CME
MPITER
INC

CAMPUS BUILDINGS

ALLEN HALL is the student religious center given by the Florida Baptist Convention. It houses the offices of the Department of Religion, Director of Religious Activities, BSU Director, classrooms, a prayer room, meeting rooms for religious organizations, a stage and recreational facilities.

ALUMNI HOUSE is used as a center for keeping contact with alumni. It houses the Alumni and Development Offices.

BRICK PALACE houses, on the second floor, the University's COUNSELING CENTER, and in the basement, the CELLAR DOOR, the student coffee house. A lounge for graduate students is on the first floor.

CUMMINGS GYM houses the offices of the women's physical education department as well as facilities for women's and co-recreational activities. It has a main floor for basketball, badminton, and exercises. It also has separate classrooms, table tennis and recreational sports facilities, locker and shower rooms, photographic lab, corrective apparatus, and a complete equipment room.

CUMMINGS FIELD is the center for women's outdoor activities. The six tennis courts adjacent to Cummings Gym are available for limited use by students, faculty, and the public after class hours. Four courts for volleyball, handball, paddleball, and tennis practice are located west of the Cummings Gym courts. Tennis equipment may be checked out from the gym. Cummings Gym is open for women's recreation each weekday from 8:30 a.m. to 5:45 p.m.

DAVIS HALL, completed late in 1966, houses all facilities of the School of Business Administration. It is named for the Davis brothers of the Winn-Dixie food stores who donated most of the funds for the building.

DeLAND HALL originally housed DeLand Academy and is the oldest academic building still in use in the state of Florida. It currently houses the Speech and Theater Department and the Debate offices.

duPONT-BALL LIBRARY, completed in 1964, contains the books, periodicals, government documents, maps and other materials for research. In the basement are located classrooms, the Departments of English and Teacher Education and a Curriculum Lab.

ELIZABETH HALL, named for the wife of John B. Stetson, is one of the largest classroom buildings at Stetson. It houses the administrative offices and the UNIVERSITY AUDITORIUM where the chapel services are held. The American flag flies daily in front of the Administration building. The flag is flown at half mast upon the death of immediate members of the University community or on the occasions of national mourning.

FLAGLER HALL contains Social Science classrooms and laboratories. In the basement are the University PRINT SHOP and DATA PROCESSING where registration takes place.

GILLESPIE MUSEUM OF MINERALS was established at Stetson in 1958, the gift of Mr. and Mrs. Thomas Gillespie. There are 1,125 mineral specimens out of about 1,600 known ones on display. The museum is considered by experts to be one of the best in the United States. It has been said to be the second largest private collection in the world.

HOLLER FOUNTAIN, named after William Holler, is located in the quadrangle between Elizabeth Hall and the duPont-Ball Library.

HULLEY FIELD serves as the varsity baseball practice field and has a volleyball court, two horse shoe pits, two paddleball courts and the R.O.T.C. marching field.

HULLEY TOWER contains the Eloise Chimes. Located in front of the tower is a concrete stage. Several times during the year movies are shown in front of the tower.

THE PANHELLENIC BUILDING contains apartments for each of Stetson's six national sororities.

PUBLIC RELATIONS BUILDING houses the Stetson University Public Relations, and Stetson Reporter.

PRESSER HALL is the new music school. It contains practice rooms, a music library, a courtyard, and studios for instructors.

SAGE HALL, completed in 1967, houses the physical science classrooms and laboratories. It contains much of the latest equipment for use in the sciences.

SAMPSON HALL, built with the help of Andrew Carnegie, is the home of the fine arts and language departments. It contains classrooms, language labs, the University art gallery, art department workrooms, and, on the second floor, the office of the department of American studies.

STOVER THEATRE, located behind Cummings Gym, is named for Dr. Irving Stover, a former professor of speech, who served Stetson for fifty-five years. Any student is eligible to participate in Stover Theatre productions, both in acting and in crew work. Watch for signs announcing tryouts and crew meetings. Bruce Griffith, director.

PRESIDENT'S ADVISORY COUNCIL

The purpose of the President's Advisory Council is to promote better communication, to serve as a coordinating group, and to make recommendations on matters affecting the entire DeLand campus. The Council is composed of 17 students, 15 faculty members, and 13 administrative officers. The President of the University serves as chairman and there are three elected members from the Council who rotate the positions of Vice Chairman, Secretary, and Representative at Large. These officers form the Executive Committee which screens agenda prior to the monthly meetings.

STUDENT AFFAIRS COMMITTEE 1973-74

The Student Affairs Committee is composed of students, administrators and faculty, and is constituted to deal with the non-academic areas of student life. It is responsible to the President of the University.

STUDENT GOVERNMENT

In May, 1973, the student body voted to abolish the old form of student government and establish a new system of student governance. A student task force was selected by the students to work during the summer and be prepared in September to make recommendations. It is hoped that as the new academic year opens, a new and significant system of student involvement will be implemented. Miss Julie Williams is serving as chairperson of the task force and students interested in the area should contact her. All students are encouraged to seek an active role in student affairs and the total life of Stetson.

STETSON SECURITY

In 1967 Stetson University initiated a new program in campus security. Campus security at Stetson University is operated by full-time male students. The Security Guard, which is composed of approximately 30 men, is on duty 24 hours a day, and through its very sophisticated communication system and extensive training program provides security for the University and its students which has proven to be highly successful.

The Security Guard is responsible for guaranteeing student safety as well as security of University buildings and grounds.

The Security Guard exists for the welfare of each member of the Stetson community and is there to serve whenever needed.

Tom O'Keefe
Director of Security

UNIVERSITY JUDICIARY COUNCIL

The University Judiciary Council is responsible for the adjudication of student violations of University policies. The Council is composed of elected representatives from each class. The Council publishes a handbook each year for student use in understanding the judiciary system on the Stetson campus. All students are urged to become familiar with this document. It is the respon-

sibility of each student to become informed as to University rules and regulations. The composition of the University Judiciary Council for the 1973-74 academic year is as follows:

Seniors:	Jeff Deen
	Mike Fronk
	Bev Garbett
	Bill Panakos
	Stephanie Henneberger
	Tammie Williams
Juniors:	Byron Cairnes
	Kathy Craven
	Geoff Jollay
	Alice Kerr
Sophomores:	Betsy Peeler
	Dave Popper

STETSON UNION BOARD

The Stetson Union Board plans activities of interest to all Stetson students. Movies, dances, lectures, study breaks, and receptions are some of the activities planned by the Board. Housed in the CUB, the Board is made up of those students interested in bettering the Stetson community. The Union Board operates under the Student Affairs Committee. All students are members of the Stetson Union. Any student interested in working on one of the Board's committees should contact the appropriate chairman. Officers for 1973-74 are listed on the board in front of the C.U.B.

STUDENT PUBLICATIONS

The Student Publications Board is a joint committee of students, faculty members, and administrative representatives. Its function include reviewing and approving applicants who wish to run for elective publication offices and helping editors make decisions concerning their publications.

Members for 1973-74 are:

Chairman .....Mike Duduit
REPORTER Editor .....John Reilly
REPORTER Business Manager .....Mike Duduit
HATTER Editor .....Pam Keene
HATTER Business Manager .....John Imbergamo
COMPASS Editor .....Pam Keene
Representatives at Large .....Jan Morris, Craig Richardson
Administrative Representative .....Dean Etter Turner
Faculty Representatives .....Dr. Ann Morris, Mr. Mike Raymond

Students who desire to work on any of the Stetson publications are advised to contact the editors or business managers of each or one of the administrative or faculty representatives or the office of the Dean of Students.

STUDENT TRAFFIC DEPARTMENT

DIRECTOR — Rick Pepper

PURPOSE . . .

The purpose is to organize, administer, and enforce traffic procedures on the campus in the best interest of administration, faculty and students.

LOCATION . . .

The office is located upstairs in the CUB, with the hours posted on the door.

REGISTRATION . . .

Registration of automobiles is part of every student's university registration, and is done so at the same time, or when a car is brought onto campus. Failure to comply will subject the owner to a $5.00 fine. Fees for parking permits for 1973-74 academic year:

Students	$5.00
Faculty	$5.00
University Employees	
a. Salary less than $5,000	$3.00
b. Salary more than $5,000	$5.00

REGULATIONS . . .

A set of traffic and parking regulations is issued to every student upon registration. It is the responsibility of the operator of the vehicle to be thoroughly familiar with all the parking and traffic regulations.

PERMITS . . .

If a student brings an automobile on campus for less than three weeks, he must apply at the office for a special permit which is issued without charge. Failure to apply will be considered non-registration and the same fine will be imposed.

FINES . . .

A fine of $2.00 will be charged for each violation. If a student receives more than four tickets during the academic year, he will not be allowed to have a car on campus for the duration of the academic year.

TRAFFIC COURT . . .

Penalties handed down by the traffic court may be appealed to the University Judiciary Council in accordance with appellate procedures established by the University Judiciary Council.

ASSOCIATED WOMEN STUDENTS

All residence hall women belong to the Associated Women Students. Each Spring the membership elects representatives and each dorm elects a president. These members serve on an AWS Council. The Council coordinates a program to promote the welfare of women students and to provide opportunities for their interest and development. Various committees plan programs of special interest to women including an annual Women's Emphasis Week.

The AWS Council also serves as a legislative group to establish and adjudicate regulations for the women's dorms.

EMPHASIS PROGRAMS

Some of the most active Student Committees are listed below. Students interested in working on any of these are asked to get in touch with the Student Affairs office or with the committee chairmen.

GREEN FEATHER COMMITTEE plans Stetson's annual, campus-wide charity campaign, the proceeds of which are contributed to the United Fund and thus divided among worthy national and local charities. The Green Feather weekend includes a carnival and the Miss Hatter Beauty Contest. Organizations sponsor booths for the carnival. Chairmen for 1973-74 are Jim Brown and Elizabeth Bewerse.

HOMECOMING COMMITTEE arranges for Stetson's annual homecoming. This weekend includes parties, open houses, a concert, lawn decorations and various sports activities. This year's homecoming will be supervised by Mike Fronk and Briony Aaron.

PARENTS' WEEKEND COMMITTEE sets up a weekend of orientation and entertainment for parents who visit Stetson during Parents' Weekend. The weekend includes open houses, and various forms of entertainment. Mike Parrot and Mary Sansone are co-chairmen.

The MODEL U.S. SENATE is a new, innovative program which invites students from all over the country to participate in activities which organize along the same lines as the United States Senate: committees, caucuses, debates and bill passages. Also participating in speaking capacities are political figures with national reputations.

BLACK EMPHASIS WEEK is sponsored by the Stetson Afro-American Society. Activities include speeches by noted black speakers, art exhibits, library exhibits, panel discussions and special food in the cafeteria.

STUDENT CONDUCT CODE

Students are subject to federal and state laws and ordinances as well as regulations prescribed by Stetson University. The breach or violation of any of these laws or regulations may result in judicial or disciplinary action.

When a student's behavior either on or off campus interferes with the rights of others or reflects adversely on the University, the appropriate councils maintain the right to adjudicate the case.

When a student is involved in an offense resulting in criminal conviction, the circumstances of the case may be reviewed by the University Judicial Council to determine the status of the student.

In cases of extreme emergency, when the welfare of the individual or the University indicates the necessity of prompt decision, immediate administrative action may be taken, until the council can be convened.

Ultimately, it is the responsibility of the University Judicial Council and the appropriate subcommittee of the Student Affairs Committee to determine a violation of the Student Conduct Code.

ALCOHOL AND DRUGS

Stetson University does not condone either the use of alcoholic beverages or the illegal manufacture, sale, possession, or use of narcotics, marijuana, hypnotics, sedatives, tranquilizers, stimulants, hallucinogens, or other similar known harmful or habit-forming drugs and/or chemicals. The Stetson Judiciary Council will adjudicate cases involving violation of the above on the Stetson University campus or at University functions. The Council will also adjudicate cases involving violations of the Florida Statutes and The Student Code of Conduct. As in all cases, the Council strives to help the individual involved in any possible way.

CHEATING

In order to establish a uniform disciplinary procedure the following policies will govern:

On the first offense the minimum penalty will be a zero on the paper, test, or examination. The maximum penalty will be a failure in the course. Naturally, the professor must make his position clear to each class at the beginning of the semester and must be consistent in enforcing this policy.

A report of each offense will be sent to the office of Student Affairs to become a part of the student's record. A first offense will not become a part of the student's permanent record.

Upon receipt by the Deans of a report of a second offense by the same student, they will turn the matter over to the Student Affairs Committee for disciplinary action.

DRESS CODE

The University does not attempt to publish a dress code. We believe that students should have enough respect for themselves and for the University community to dress in such a manner that they will not be offensive. It should be noted that some individual instructors and administrators have certain policies concerning what constitutes appropriate dress for their classes and offices. It is important that these opinions be respected.

MARRIAGES

For purposes of record, a student who changes his status through marriage is requested to notify the office of Student Affairs in personal conference prior to the wedding. The dean will make every effort to offer any assistance requested.

NOTICE TO PARENTS

When a student is involved in serious difficulty — academic, financial, social, or otherwise — the University may notify his parents or guardian. Parents are notified in cases of suspension or dismissal. In cases of disciplinary notice, students shall be notified prior to parental notice.

PERSONAL INTEGRITY

The personal integrity of a student is held in highest regard at Stetson. Any student who, through acts of dishonesty or falsification of information or perjury or theft, demonstrates that he cannot live up to this ideal will be subject to dismissal from the University.

SMOKING

Smoking is prohibited in certain buildings because of fire insurance regulations. Students are urged to observe no smoking signs and to become aware of the health hazards involved in smoking.

VISITATION HOURS

MEN'S RESIDENCE HALLS and FRATERNITY HOUSES

LOUNGES:

Sunday through Thursday	2:00 p.m. - 11:00 p.m.
Friday and Saturday	1:00 p.m. - 1:00 a.m.

ROOM VISITATION:

Friday and Saturday	1:00 p.m. - 1:00 a.m.
Sunday	1:00 p.m. - 6:00 p.m.

WOMEN'S RESIDENCE HALLS

LOUNGES:

Sunday through Thursday	10:00 a.m. - 11:00 p.m.
Friday and Saturday	10:00 a.m. - 12:30 a.m.

ROOM VISITATION:

Friday and Saturday	8:00 p.m. - 12:45 a.m.
Sunday	1:00 p.m. - 6:00 p.m.

Violations of these visiting hours is considered a very serious offense for all students who are involved. Notices which appear on residence hall bulletin boards indicating changes in these hours for any reason should be read carefully and must be supported.

STETSON UNIVERSITY DIRECTORY

1973 - 1974

DeLand, Florida 32720

Area Code 904

Main Number — 734-4121

Switchboard Open — 7 a.m. - 11 p.m. Daily

For Long Distance ..... Dial 0
For Collect Long Distance Calls ..... Dial 8
For Outside Numbers ..... Dial 9
For Information ..... Dial 9 - 113

Switchboard Closed — 11 p.m. - 7 a.m.

The following numbers may be called when the switchboard is closed:

Admissions	
Cafeteria	734-5248
Chaudoin Hill	734-9234
Chemistry	734-6581
Comptroller, Home	734-7864
Conrad Hall	734-5413
Dean of Men, Home	734-6618
Dean of Women, Home	734-6023
Assistant Dean of Women, Home	734-0664
Education	734-6581
Emily Hall	734-3008
General Information	734-4121
Hat Rack	734-9773
Head Resident (Carson) (Gordis)	734-4163
Head Resident (Smith) (New Men's Dorm)	734-4252
Infirmary	734-4577
Information Services	734-8786
DuPont - Ball Library	734-6581
Public Relations	734-8786
Stetson Hall	734-5293
Stover Theatre	734-1186

SORORITIES

Name	Box No.	Phone
Alpha Chi Omega	1230	734-8571
Alpha Xi Delta	1231	***
Delta Delta Delta	1232	734-4513
Pi Beta Phi	1237	734-5027
Phi Mu	1234	734-5033
Zeta Tau Alpha	1238	***

*** Designates that the phone numbers were not available.

Address: Panhellenic Building, 610 N. Blvd.

MEN'S RESIDENCES

Dorm	Phone		Ext. 1st Flr.	Ext. 2nd Flr.
Alpha	734-9713		351	350
Beta	....		353	352
Gamma	734-9764		355	354
Delta	....		357	356
Epsilon	....		359	358
Honors House	....		391	..
McClure House (125 W. Michigan)	734-9829		..	..
Carson Hall	734-9869	2	200	259
	....	3	201	258
Gordis Hall — West	734-9898	4	202	263
Gordis Hall — South	734-9839	5	203	264
Gordis Hall — East	....	6	204	266
Smith — West	734-9846	7	205	267
Smith — South	....	8	207	273
Smith — East	734-9868	9	208	278
Wheeler	734-6114		..	..

FRATERNITIES

Name	Box	Phone	Ext.
Delta Sigma Phi	1236	....	301
Lambda Chi Alpha	1239	....	297
Phi Sigma Kappa	..	....	307
Pi Kappa Alpha	1240	734-9766	247
Pi Kappa Phi	1241	734-7487	295
Sigma Phi Epsilon	1243	734-1938	250
Sigma Nu	1242	734-9843	329

WOMEN'S RESIDENCES

Pay Stations — Student Use

	Phone	Ext.
Chaudoin Hall (first)	734-9947	369
Chaudoin Hall (second)	734-9750	..
Chaudoin Hall (second)	734-0959	381
Chaudoin Hall (third)	734-9850	373
Chaudoin Hall (third north)	734-9819	..
Conrad Hall (south)	734-9874	361, 319
Conrad Hall (north)	734-9948	362, 318
Stetson Hall (main)	734-9899	..
Stetson Hall (first west)	734-9880	364
Stetson Hall (first isolation)	734-9847	..
Stetson Hall (second main)	734-9736	365
Stetson Hall (second isolation)	734-9732	366
Stetson Hall (third)	734-9727	367
Emily Hall (first main)	734-9916	378
Emily Hall (first north)	734-9937	379
Emily Hall (first south)	734-9721	..
Emily Hall (second north)	734-9866	380
Emily Hall (second south)	734-9767	375
Emily Hall (third main)	734-9923	377
Emily Hall (third south)	734-9774	376

GO
Hats!

STUDENT ORGANIZATIONS AND ACTIVITIES

SOCIAL, HONORARY, DEPARTMENTAL

The ADELPHOS SOCIETY is an organization, of a Masonic character, composed of upperclass men students and faculty, upon invitation.

The AMERICAN GUILD OF ORGANISTS works to elevate the status of church musicians and holds discussion of professional topics. Interested students should contact Mr. Paul Jenkins.

ALPHA KAPPA PSI is the professional business fraternity for men in the school of business. The fraternity engages in activities connected with the business world. A grade point average of 1.2 is required for membership with one semester in the business school. Students will be eligible to pledge and join on invitation by the fraternity.

BETA BETA BETA is a national honorary biology organization. Membership is limited to biology majors who maintain a B-average in biology.

The BRASS CHOIR is composed of students in the School of Music. The director is Mr. Donald Yaxley.

CHEERLEADING — Stetson's seven regular and three alternate cheerleaders cheer at all home basketball and soccer games and those away games within the state. Tryouts are held at the beginning of the fall semester. All girls trying out are required to have written permission from their parents at the time of tryouts.

The CONCERT CHOIR supplies music for chapel services each week and performs at various University functions and in concert throughout the year. Membership is by audition only.

The DEBATE SQUAD is recognized as one of the finest collegiate squads in the country and participates in intercollegiate debate and forensic tournaments as well as local forensic events.

DELTA PHI ALPHA is a national honorary for outstanding students of the German language.

DELTA TAU KAPPA is the International Sociology Honorary Fraternity.

Fellowship of Christian Athletes — Jim Ward, Director.

The FENCING CLUB was formed in October of 1969. Free training is provided for both men and women. During the school year they participate in tournaments throughout the Southeast and often send fencers to other parts of the country.

The FRENCH CLUB is an organization whose purpose is to increase interest in French language and culture.

GAMMA SIGMA EPSILON is a national honorary chemistry fraternity. Members must have at least 10 hours in chemistry and maintain a B-average.

GAMMA THETA UPSILON is a national geography fraternity. Membership requires a minimum of six hours in geography with a B-average.

The GERMAN CLUB is open for membership to anyone enrolled in a German course at Stetson University. The club meets monthly at night for a

mixture of cultural and social entertainment. The purpose of the club is to furnish cultural information, travel information, etc., on Germany for which class time is insufficient.

GREEN CIRCLE, sponsored by Omicron Delta Kappa, is a rising junior men's honorary.

The INTERNATIONAL CLUB builds fellowship with and among foreign students.

KAPPA DELTA PI is an honorary organization in education. Membership consists of those who have or will make outstanding contributions in the field of education. Requirements for membership are an overall "B" average, outstanding service and character and leadership.

KAPPA KAPPA PSI is a national honorary band fraternity for men. A member must have one year of band, maintaining at least a C-average.

KAPPA MU EPSILON is a national honorary mathematics fraternity. Members must have had one semester of calculus, a 2.0 average in math, and a 1.5 overall average.

KAPPA PI is a national honorary art fraternity. Members must be upperclassmen and art majors. Faculty advisor is Mr. Messersmith.

The MADRIGAL SINGERS are a group chosen by audition to sing madrigals from the fourteenth and fifteenth centuries.

The MEDITATION SOCIETY is designed to "help students develop their full mental potential and improve their lives in general by practicing Transcendental Meditation as taught by Maharishi Mahesh Yogi." Any student or faculty member of the University community is eligible for membership.

The MINISTERIAL ASSOCIATION is an organization of Christians concerned in ministering to the needs of humanity. Membership requires a vital interest in the Christian ministry, regardless of denomination.

MORTAR BOARD is a national leadership and service organization for women. Its purpose is to promote scholarship, to encourage leadership, and to advance a spirit of service and fellowship. Members are selected each spring by the current members from junior girls who have maintained at least 2.0 scholarship averages and who have been outstanding leaders on campus.

The MUSIC EDUCATOR'S NATIONAL CONFERENCE is the professional organization for students and teachers of music education.

The MUSIC SCHOOL ADVISORY COUNCIL was formed to "alleviate Music School student grievances". Any student in the Music School with a problem, complaint or suggestion is urged to contact this council.

NATIONAL ORGANIZATION FOR WOMEN — CAMPUS CHAPTER NOW is an action organization constituted "to bring women into full participation in the mainstream of American society now, exercising all the privileges and responsibilities thereof in truly equal partnership with men."

As the Campus Chapter of NOW, we are attempting to raise the consciousness of the Stetson Community and to bring attention to any inequities existing within the institution.

Any person in the Stetson Community interested in working with us is cordially invited to join.

OMICRON DELTA KAPPA is a joint student-faculty national leadership honorary society which recognizes junior and senior students and faculty members of exemplary character and outstanding leadership in the major areas of University activities. Membership in Omicron Delta Kappa is the highest honor in the area of leadership which a man at Stetson can attain.

PERSHING RIFLES is a national honorary society for selected members of the ROTC cadet battalion. Working as an active part of the Stetson ROTC program, the aims of the organization are to maintain a precision drill team and to develop outstanding officers and men.

PHI ALPHA THETA is the national history honorary society. Membership is open to outstanding students who have had a minimum of 12 hours in history.

PHI BETA is a national professional fraternity for women in music. A B-average is required for membership.

PHI CHI THETA is a national fraternity for women in business and economics. The local chapter was installed in May 1970. Qualifications for membership are as follows: any woman student of at least advanced freshman standing enrolled in the Business School and having at least a 1.2 average is eligible.

PHI SOCIETY is sponsored by faculty members of Phi Beta Kappa. Members come from the College of Liberal Arts and must be in the top 5% of the freshman class.

PI KAPPA DELTA is the forensic fraternity. Membership requires an interest in speech and debating.

The PLAYER'S GUILD is an organization whose purpose is to broaden the scope of the theatrical program at Stetson. Its members are composed of anyone interested in the theater. Linda Bredin is President.

PSI CHI is an honorary psychology fraternity.

The S CLUB is an organization of varsity lettermen.

SCABBARD & BLADE is a national military honor society for outstanding advanced ROTC Cadets. This society provides leadership training and experience to selected cadets and sponsors various charitable and social campus activities.

SCROLL AND KEY is sponsored by the faculty members of Phi Beta Kappa to recognize superior academic achievement. Qualifications for membership are the same as those for Phi Beta Kappa. Membership in Scroll and Key is the highest scholastic honor a man or woman can receive.

The SCUBA CLUB sponsors diving lessons and dive trips conducted by certified divers. Costs are operational only and anyone is eligible to become a member of the club.

SIGMA DELTA PI is a national honorary Spanish fraternity.

SIGMA PI KAPPA is a local journalism fraternity. Membership requires outstanding work on Stetson's publications.

SIGMA TAU DELTA is a national honorary English fraternity. Members must have at least 12 hours of English with a B-average in their English courses and an overall C-average.

The SOCIETY OF PHYSICS STUDENTS is the national organization for graduate and undergraduate physics students. This includes SIGMA PI SIGMA, the national physics honor society.

STETSON AFRO-AMERICAN SOCIETY (S.A.A.S.) is a black student organization formed for the betterment of the academic, cultural and social life of the black student on campus.

The STETSON OPERA WORKSHOP is open to students upon audition. It presents selected scenes from standard and contemporary operas.

STETSON SYMPHONY ORCHESTRA provides opportunity for orchestral experience as a player, soloist and conductor. Reading and performances of student compositions and arrangements are given. Concerts are presented from the repertory of standard overtures, symphonies, concertos, classical and modern works.

STETSON SYMPHONIC WIND ENSEMBLE is an all student organization. Experienced instrumentalists from the College of Liberal Arts and the School of Business, along with School of Music majors comprise the instrumentation.

The STUDENT FLORIDA EDUCATION ASSOCIATION is a statewide organization which provides enriching experiences for the teachers of tomorrow. Membership includes subscriptions to the NEA and FEA journals.

TASSEL is a leadership honorary for women. Members are tapped in the spring by the members of Mortar Board. Membership is based on a 1.6 scholastic average and successful leadership or leadership potential. Members are tapped from each class.

TAU BETA SIGMA is a national honorary band fraternity for women.

THETA ALPHA PHI is a national drama fraternity. Members must have at least a C-average and ten points in each of three fields of drama.

YOUNG DEMOCRATS of Stetson is a nationally affiliated organization whose purpose is to stimulate political thought through discussion and to translate through into effective political activity.

YOUNG REPUBLICAN CLUB is a member of the Florida Federation of Young Republicans and participates in political activities on the national, state, and local levels. On campus the Young Republicans attempt to provide and encourage political activities among the students, and with the elections this year, many opportunities for political action will be available to Stetson students.

YOUNG WOMEN'S AUXILIARY endeavors to promote a consciousness of the world wide missionary enterprise. It is affiliated with the Baptist Campus Ministry.

SORORITIES AND FRATERNITIES

Stetson University has seven sororities and seven fraternities. In order to become a member of one, a student should participate in RUSH which is sponsored by Panhellenic and Interfraternity Councils in the fall. This practice of rushing allows an individual to find the group for which he or she is best suited.

The fraternities are co-ordinated by an Interfraternity Council; President, Ric Crosby. The sororities are co-ordinated by the Panhellenic Council; President, Page Grant.

SORORITIES

ALPHA CHI OMEGA
ALPHA KAPPA ALPHA
ALPHA XI DELTA
DELTA DELTA DELTA
PHI MU
PI BETA PHI
ZETA TAU ALPHA

FRATERNITIES

DELTA SIGMA PHI
LAMBDA CHI ALPHA
PHI SIGMA KAPPA
PI KAPPA ALPHA
PI KAPPA PHI
SIGMA NU
SIGMA PHI EPSILON

INTERCOLLEGIATE SPORTS

Stetson University has varsity teams competing in basketball, soccer, baseball, tennis, and golf. All University men are urged to try out for these teams. Freshmen are eligible.

Stetson had winning seasons in soccer, basketball, baseball, and golf. Stetson hosted the first intercollegiate soccer classic in the United States in 1968. The Hatter Invitational Tournament for basketball is held every January.

MEN'S INTRAMURALS

Stetson's physical education department and the Intramural Board provide a varied intramural sport program for all men desiring to participate. Teams are entered by the Greek fraternities and by other organizations. A wide range of sports including football, basketball, baseball, tennis, golf, volleyballl, bowling, table tennis, paddleball, cross-country and horseshoes is played. Points are awarded in each sport and the organization accumulating the greatest number of points throughout the year is awarded the President's Cup. Any team winning three years in a row retires the trophy. Other awards are the Achievement Trophy to the team showing the greatest improvement during the year, and the Intramural Athlete of the Year Award presented to the individual who wins the most number of points during the year.

Athletic events are conducted by round robin, elimination, and double elimination tournaments. Points are awarded to teams placing first, second, and third. In case of a tie, play-offs are set up. For other information concerning intramurals contact Coach Weickel in Hulley Gym, or see the intramural bulletin board.

WOMEN'S INTRAMURALS

The program for women is similar to that for men. Under the direction of the women's Intramural Board a varied program of sports is planned. Teams are sponsored by the sororities and other organizations who wish to participate. These groups compete in volleyball, basketball, softball, tennis, table tennis, vying for the Intramural Trophy which is presented to the team winning the greatest number of points during the year. Also, a Participation Trophy is given. Outstanding players are chosen "Rookie of the Year," and "Athlete of the Year." The rules for awarding points are the same as those for the men's intramurals.

RELIGIOUS LIFE

The formal religious activities of the campus are planned and executed by the Religious Life Council. This Council is composed of representatives from each of the organized religious organizations. Appropriate programs are planned for Christmas, Easter, and other significant occasions. Director of religious activities who also serves as chairman of the Council is Jack Mabry. Further information may be obtained by contacting Mr. Mabry at Box 1356.

Chapel services are conducted on a voluntary basis every Wednesday at 10:00 a.m. Speakers for these services are selected from those serving as pastors, leaders of other institutions, and members of the faculty of Stetson University. This time of worship within the campus community is a part of the University's Christian witness and is designed to encourage the student's spiritual growth.

Interdenominational vespers are held each Tuesday and Thursday at 6:30 p.m. in Allen Hall. These devotional services are planned by a student committee of the Baptist Campus Ministry. You are invited and encouraged to attend.

Religious Life Council

Jack Mabry, Chairman, Box 1356

UNIVERSITY OFFICES AND ADMINISTRATIVE STAFF

Chancellor of the University ..... Dr. J. Ollie Edmunds
President ..... Dr. John E. Johns
Dean of the College of Liberal Arts ..... Dr. Robert S. Chauvin
Dean of the College of Law ..... Dr. Richard T. Dillon
Dean of the School of Business Administration ..... Mr. Edward C. Furlong
Dean of the School of Music ..... Dr. Paul Langston
Dean of Students ..... Dr. George Borders
Associate Dean of Students ..... Dean Etter Turner
Assistant Dean of Students ..... Mrs. Mary Edna Walls
Assistant to the Dean of Students ..... Mr. Bill Stepp
Director of Placement and Personnel Assistant ..... Mr. George Williams
Director of Counseling Services ..... Dr. George W. Hood
Registrar ..... Miss Barbara Rowe
Assistant Registrar ..... Mrs. Helen Sassard
Business Manager ..... Mr. H. Graves Edmondson, Jr.
Comptroller ..... Mr. Kesse Perry
Director of Admissions ..... Mr. Gary A. Meadows
Admissions Counselor ..... Mr. Robert L. Knudson
Admissions Counselor ..... Mr. Paul Lane
Admissions Counselor ..... Robin Blanton
Coordinator of Men's Housing ..... Bill Stepp
Librarian ..... Mr. Dudley Yates
University Engineer ..... Mr. Marvin Emerson
Bookstore Manager ..... Mr. Everette Johnson
Accountant ..... Col. Howard Ledgerwood
Switchboard Operator (Day) ..... Mrs. Hazel Reed
Switchboard Operator (Day) ..... Mrs. Betty Leonberg
Switchboard Operator (Evening) ..... Mrs. Amy Jo Stewart
Director of Data Processing ..... Miss Agnes Godding
Cafeteria Manager ..... Mr. James Snell
Director of Alumni Affairs ..... Dr. Lee Rowell
Director of Church Relations and Extension Division .... Mr. George L. Painter
Director of Annual Giving and Alumni Records ..... Mr. Jack Fortes
Director of Carlton Union Building ..... Mrs. Louise Smathers
Director of Development ..... Mr. Michael Chertok
Director of Infirmary ..... Mrs. Janice Hess
Director of News Services ..... Mr. Fred Cooper
Director of Printing ..... Mr. Mario J. Losasso
University Physician ..... Dr. W. Landon Smith
Director of Financial Aid ..... Mr. Dan Moore

WHOM TO SEE

ABSENCES
Office of Student Affairs

ACCOUNTS (Student)
Comptroller's Office, Elizabeth Hall, 1st Floor

ADMISSIONS
Admissions Office, Elizabeth Hall

ASSOCIATED WOMEN STUDENTS
Patty Barnhill — Emily Hall

ATHLETICS
Dr. Glenn Wilkes — Men
Mr. Weickel — Men's Intramurals (Hulley Gym)
Mrs. Jernigan — Women (Cummings Gym)
Donalyn Knight — Women's Intramurals (Emily Hall)
Mr. Ward — Pool

BOOKS
University Bookstore, North End of Student Union Building

CAFETERIA
Mr. Snell, Cafeteria

CARLTON UNION BUILDING
Mrs. Louise Smathers, Director, CUB (1st Floor)
President of SUB, Carlton Union Building (Room 201)

COUNSELLING
Dr. Hood, 2nd Floor of Brick Palace

DRAMATICS
Mr. Griffiths, Stover Theatre or Mr. Wright, DeLand Hall

***EMPLOYMENT** — (See Financial Aid)

FINANCIAL AID
Financial Aid Office, Elizabeth Hall

FRATERNITIES
Office of Student Affairs

HOUSING
Office of Student Affairs

ILLNESS
Infirmary, Chaudoin Hall

LOANS — (See Financial Aid)
For Emergency Loans — Offce of Student Affairs

LOST AND FOUND
Information Desk — Lobby, Union Building

MAIL
Post Office, North End of Union Building

MILITARY
ROTC Headquarters, Brittain Hall

MUSIC
Inquire at Music School, Presser Hall

NEWS SERVICES AND PUBLIC RELATIONS
News Bureau, 119 West Minnesota Avenue

PARKING
Traffic Office, Room 206, CUB

PLACEMENT (Job)
Mr. George Willams, Placement Office,, CUB (2nd Floor)

PRINTING
Print Shop, Basement of Flagler Hall

PUBLICATIONS
COMPASS — Pam Keene
HATTER — Pam Keene
REPORTER — John Reilly

REGISTRATION AND RECORDS
Miss Rowe — Registrar's Office, Elizabeth Hall

RELIGIOUS ACTIVITIES
Mr. Mabry — Allen Hall

SECURITY GUARD
First Floor of the CUB, Extension 229

SORORITIES
Office of Student Affairs

UNIVERSITY CALENDAR
Office of Student Affairs

UNIVERSITY JUDICIARY COUNCIL
Office of Student Affairs

WITHDRAWALS
Office of Student Affairs

WOMEN'S COUNCIL
Jeanette Guess or Office of Student Affairs

LAW SCHOOL INFORMATION
Mrs. Cook, Registrar, Stetson College of Law, 1401 - 61st St., North,
St. Petersburg, Florida 33737

HEAD RESIDENTS—WOMEN'S DORMS
Chaudoin Hall ..... Suzanne Kulick
Conrad Hall ..... Donalyn Knight
Emily Hall ..... Judy Daly
Stetson Hall ..... Ellen Kirby

HEAD RESIDENTS—MEN'S DORMS
Carson Hall ..... Al Davis
Gordis Hall ..... Ken Dayton
Smith Hall ..... Bill Newsome
New Men's Dorm ..... Gary Myers

CHURCH DIRECTORY OF DELAND

ASSEMBLY OF GOD

BEREA — Kenneth Luff, Highway 92 and Amelia Avenue

BAPTIST

CALVARY — L. A. Colding, 650 East Michigan Avenue

FIRST — Dr. Jos. R. Estes, 725 North Woodland Boulevard

GREATER UNION FIRST — James A. Bing, South Clara at West Voorhis

NORTHSIDE — James Underwood, 1010 North Alabama Avenue

PRIMITIVE — North Woodland Boulevard at Plymouth Avenue

SOUTHSIDE — R. Hugh Hawkins, South Spring Garden Avenue at West Beresford Avenue

STETSON — Rev. Joseph Courson, West Minnesota Avenue at Spring Garden Avenue

OPEN BIBLE BAPTIST CHURCH — 128 West Michigan Avenue

CHRISTIAN

FIRST — James A. Hellen, North Woodland Boulevard at Wisconsin Avenue

PLYMOUTH AVENUE — Charles G. Presley, East Plymouth Avenue at North Hill

CHRISTIAN AND MISSIONARY ALLIANCE

Clark Gardner, 135 West Armstrong Avenue

CHRISTIAN SCIENTIST

FIRST CHURCH OF CHRIST SCIENTIST — 118 South Clara Avenue; Reading Room, 117 West Indiana Avenue

CHURCH OF CHRIST

Roland Warren, North Boulevard and East Stetson Avenue

SPRING GARDEN — Nelson R. Alsup, 403 South Spring Garden Avenue

CHURCH OF GOD

FIRST — Jim Moore, 126 South Ridgewood Avenue

TRUCK ROUTE — Harlan Noles, SR-15-A, South Truck Route

EPISCOPAL

ST. BARNABAS — Charles G. Warden, Rector, 319 West Wisconsin Avenue

JEWISH

DELAND CENTER, East New York Avenue and Hill Street

KINGDOM HALL OF JEHOVAH'S WITNESSES

Route 2, North Spring Garden Avenue

LUTHERAN

FAITH — Charles S. Burkey, 513 East Pennsylvania Avenue

METHODIST

FIRST UNITED — John P. Simon, South Boulevard at East Howry Avenue

TRINITY UNITED — Robert L. Jenkins, North Clara Avenue and Wisconsin Avenue

BETHEL AME CHURCH — Carl F. Brinkley

NAZARENE

CHURCH OF THE NAZARENE — J. Lester Seel, 913 East New York Avenue

PENTECOSTAL HOLINESS

DELAND — Glenn I. Bailey, 517 East Kentucky Avenue

PRESBYTERIAN

FIRST — Dr. Hugh Ash, 724 North Woodland Boulevard

WESTMINSTER UNITED U.S.A., Jos. A. Keiper, 1313 West New York Avenue

ROMAN CATHOLIC

ST. PETER'S — Neil A. Sager, 359 West New York Avenue

SEVENTH DAY ADVENTIST

R. M. Seeley, 711 North Frankfort Avenue

H. C. Cleveland, Corner Euclid and Adelle Avenue

SWEDENBORGIAN

Ernest L. Frederick, 1001 West Glenwood Road

WESLEYAN

John W. Colley, 250 North Hilll

DRIVE IN CHURCH

BOULEVARDS — Loren W. Dunton
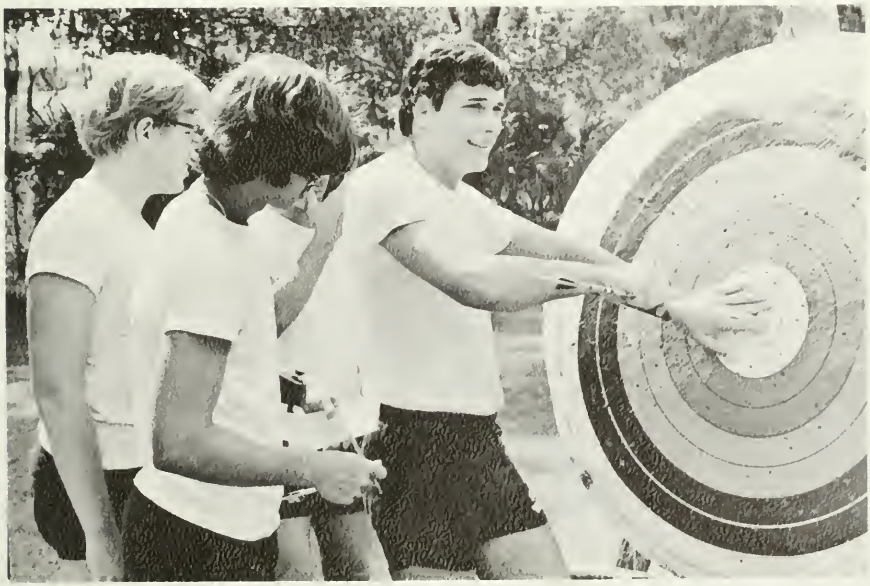
STETSON
UNIVERSITY